

HIGHWAY, FRONTAGE ROADS AND DRIVEWAYS  
FOR PROJECT INITIATION ONLY.  
(SEE PROJECT STUDY REPORT - DECEMBER 2007)  
**DESIGN TO BE DETERMINED**

**BEGIN PROJECT**  
Conform to Previous  
Project EA 03-2A6901  
PM 11.1

La Barr Meadows Road

- EXISTING STATE ROW
- EXISTING COUNTY ROW
- PROPOSED STATE ROW
- PROPOSED COUNTY ROW

**NEV 49 - 03-4e170k**

20.20.075.600  
20.20.025.700  
PM 11.2/13.3

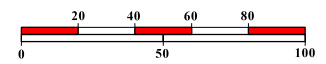

14:06:2015  
P:\proj\303\ve170\design\report\exhibits\2015-08-05\_PublicMeeting\Attachment1-1.dgn

HIGHWAY, FRONTAGE ROADS AND DRIVEWAYS  
 FOR PROJECT INITIATION ONLY.  
 (SEE PROJECT STUDY REPORT - DECEMBER 2007)  
**DESIGN TO BE DETERMINED**



Structure  
 Over-Crossing  
 PM 11.5

- EXISTING STATE ROW
- EXISTING COUNTY ROW
- PROPOSED STATE ROW
- PROPOSED COUNTY ROW

**NEV 49 - 03-4e170k**

20.20.075.600  
 20.20.025.700

PM 11.2/13.3

14:06  
 06-AUG-2015  
 1:13:03 3:20:3 4e170\design\report\exhibits\2015-08-05\_Publi icMeeting\Attachment1-2.dgn

**HIGHWAY, FRONTAGE ROADS AND DRIVEWAYS  
FOR PROJECT INITIATION ONLY.  
(SEE PROJECT STUDY REPORT - DECEMBER 2007)  
DESIGN TO BE DETERMINED**

**At-Grade  
Intersection  
PM 11.9**



- EXISTING STATE ROW
- EXISTING COUNTY ROW
- PROPOSED STATE ROW
- PROPOSED COUNTY ROW

**NEV 49 - 03-4e170k**

20.20.075.600  
20.20.025.700

PM 11.2/13.3

14:06  
16-AUG-2015  
P:\p03\3\03\_4e170\design\report\exhibits\2015-08-05\_PublicMeeting\Attachment1-3.dgn

**HIGHWAY, FRONTAGE ROADS AND DRIVEWAYS  
FOR PROJECT INITIATION ONLY.  
(SEE PROJECT STUDY REPORT - DECEMBER 2007)  
DESIGN TO BE DETERMINED**

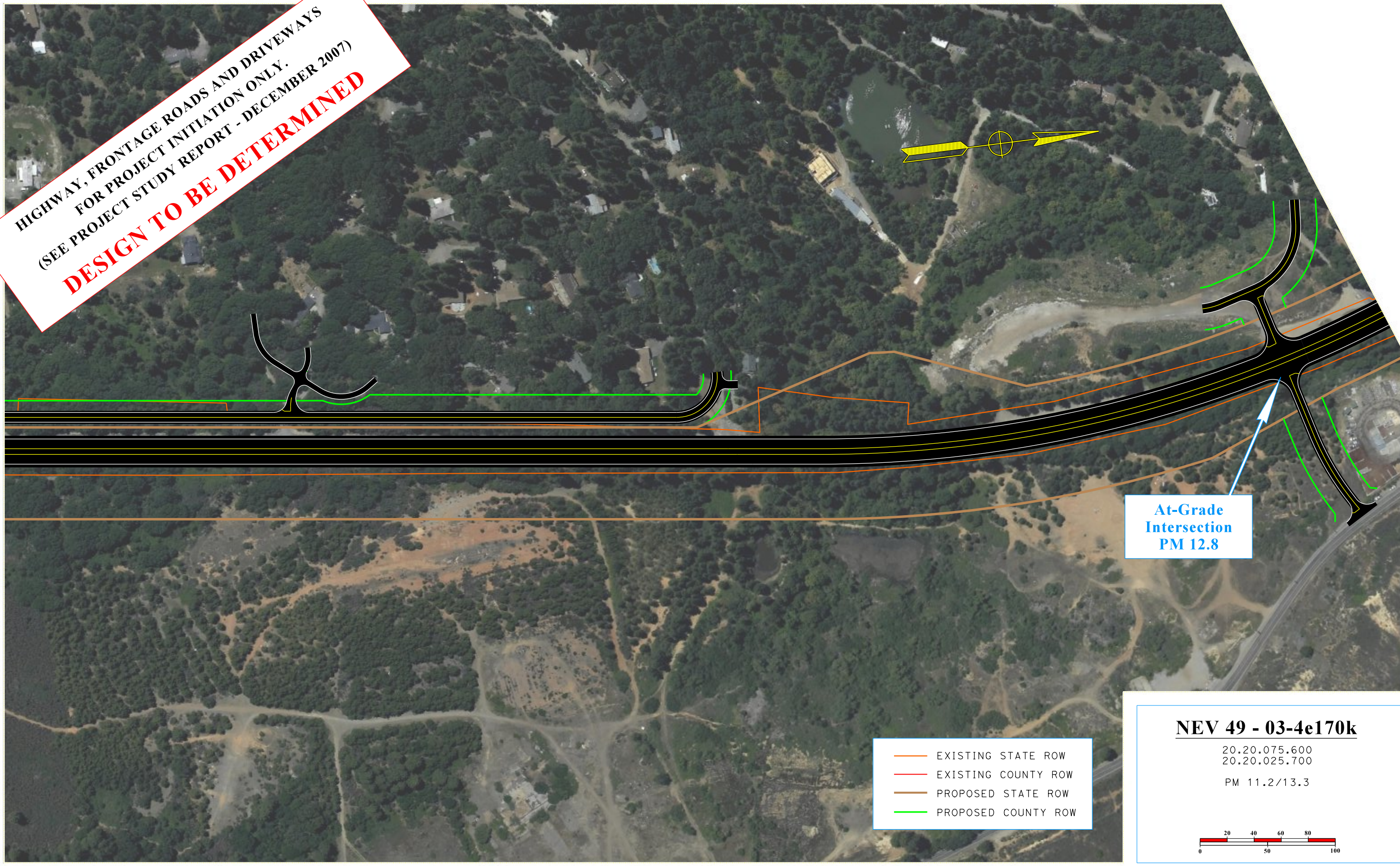

**At-Grade  
Intersection  
PM 12.8**

- EXISTING STATE ROW
- EXISTING COUNTY ROW
- PROPOSED STATE ROW
- PROPOSED COUNTY ROW

**NEV 49 - 03-4e170k**

20.20.075.600  
20.20.025.700

PM 11.2/13.3

14:06 6-ADG-2015 P:\p\03\03\4e170\design\report\exhibits\2015-08-05\_Publi cMeeting\Attachment1-4.dgn

HIGHWAY, FRONTAGE ROADS AND DRIVEWAYS  
FOR PROJECT INITIATION ONLY.  
(SEE PROJECT STUDY REPORT - DECEMBER 2007)  
**DESIGN TO BE DETERMINED**

**END PROJECT**  
Conform to Previous  
Project EA 03-2A6901

- EXISTING STATE ROW
- EXISTING COUNTY ROW
- PROPOSED STATE ROW
- PROPOSED COUNTY ROW

**NEV 49 - 03-4e170k**  
20.20.075.600  
20.20.025.700  
PM 11.2/13.3

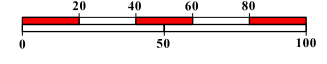

14:06  
06-AUG-2015  
P:\proj\3\03\4e170\des\ign\report\exhibits\2015-08-05\_Pub\icMeeting\Attachment1-5.dgn